

PLAT OF SURVEY

KNOWN AS PART OF OUTLOT 4A AND ANOTHER PARCEL SITUATED IN THE NORTHEAST QUARTER OF SECTION 10, TOWN 7 NORTH, RANGE 2 EAST, SUPERIOR TOWNSHIP, MONTPELIER VILLAGE, WILLIAMS COUNTY, OHIO. LOCATED WITHIN THE NORTH AND EAST OF THE FIRST PRINCIPAL MERIDIAN OF THE ORIGINAL LAND SUBDIVISIONS OF OHIO.

GENERAL OCCUPATION NOTE:

No fences existed along any boundaries of this property. All lines of occupation were lawn or wooded.

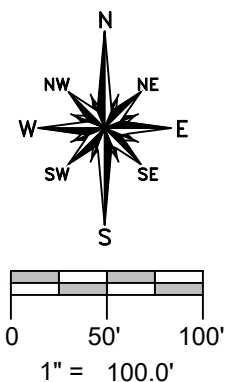
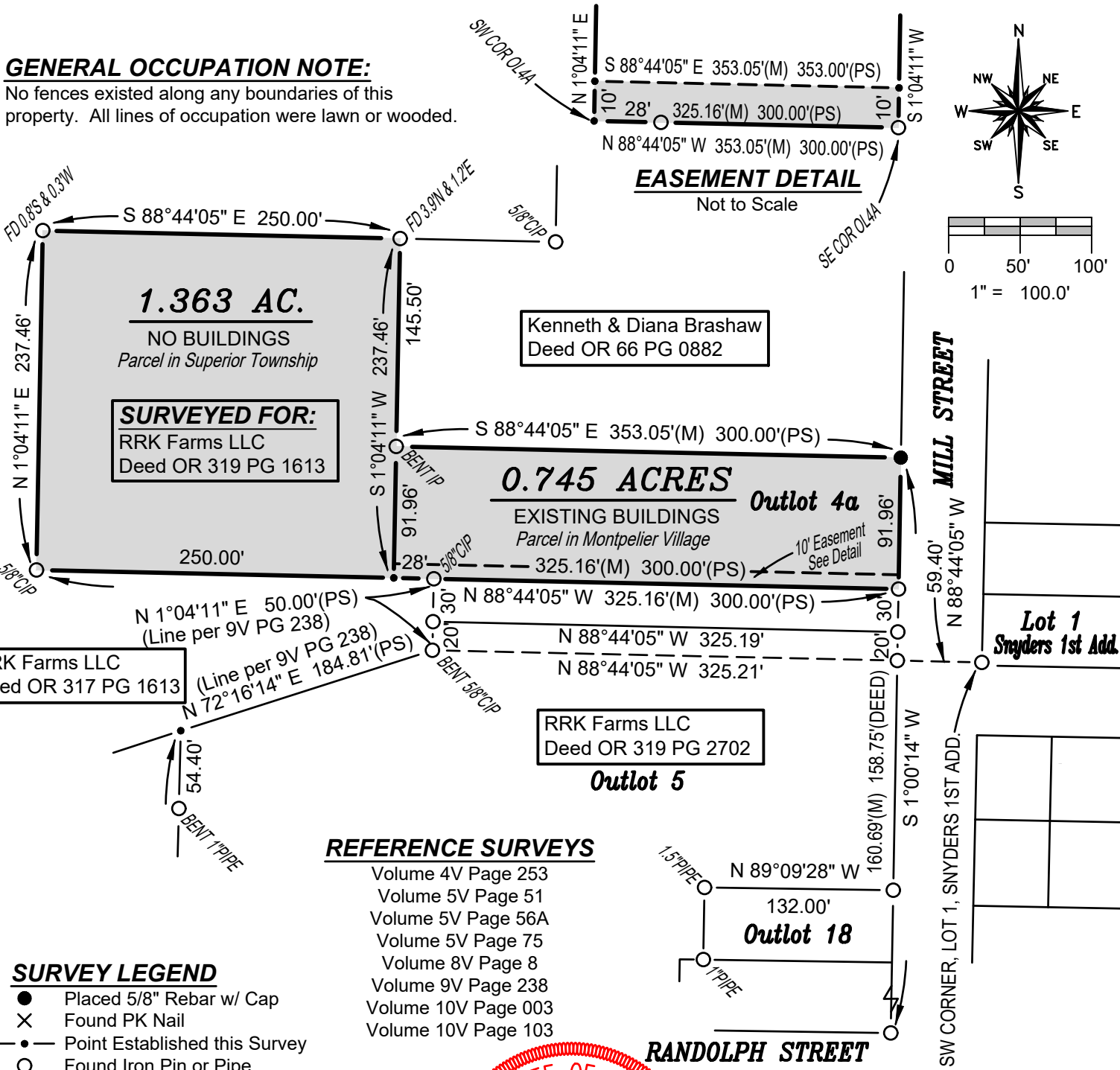

EASEMENT DETAIL
Not to Scale

REFERENCE SURVEYS

- Volume 4V Page 253
- Volume 5V Page 51
- Volume 5V Page 56A
- Volume 5V Page 75
- Volume 8V Page 8
- Volume 9V Page 238
- Volume 10V Page 003
- Volume 10V Page 103

SURVEY LEGEND

- Placed 5/8" Rebar w/ Cap
- × Found PK Nail
- Point Established this Survey
- Found Iron Pin or Pipe

I HEREBY CERTIFY THAT I HAVE SURVEYED THE PREMISES SHOWN ON THE PLAT ABOVE. ALL DIMENSIONS ARE SHOWN IN FEET AND DECIMALS THEREOF. SINCE THIS SURVEY DOES NOT INCLUDE A TITLE SEARCH, THERE COULD BE EASEMENTS OR OTHER ENCUMBRANCES UPON THE LAND WHICH ARE NOT SHOWN ON THIS SURVEY PLAT. IF THESE ARE REQUIRED PLEASE FURNISH THE NECESSARY INFORMATION. THE BEARINGS AND DISTANCES SHOWN ON THE PLAT ABOVE ARE BASED ON STATE PLANE COORDINATES, SPC83, ZONE-OHIO NORTH. THIS SURVEY HAS BEEN RECORDED IN VOL. 28R PAGE 016 AND IN VOL. 10V PAGE 106 OF THE WILLIAMS COUNTY SURVEY RECORDS.

Brian M. Wieland
BRIAN M. WIELAND - REGISTERED SURVEYOR NO. 8286

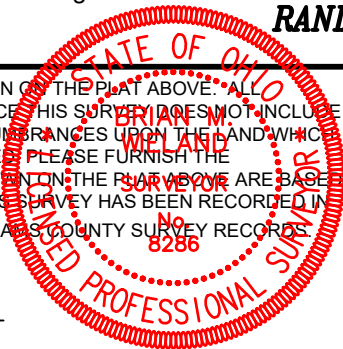

DATE: 5-29-20 JOB: 20-041

WIELAND SURVEYING & ENGINEERING, LLC
14067 COUNTY ROAD 20
WEST UNITY, OH 43570
419-553-0112 VOICE
brian@wielandsurveying.com